

College Park Metro

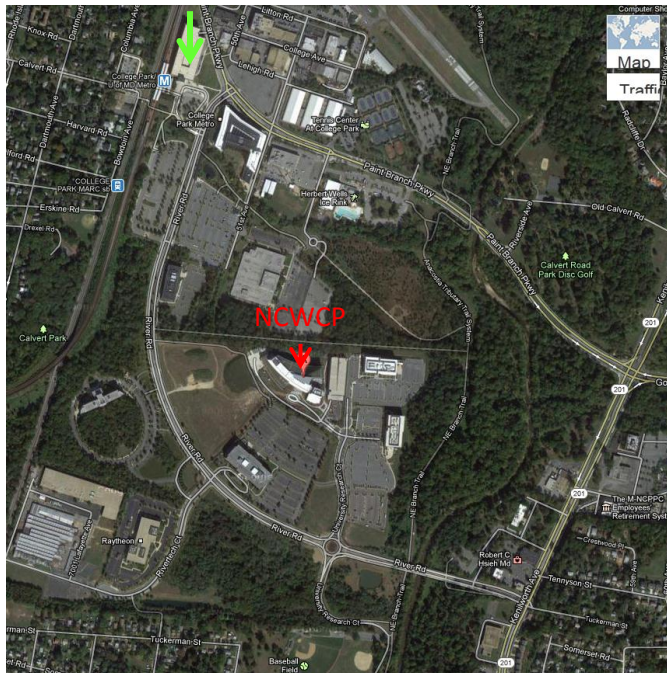

The "River Road-109 Shuttle" runs from the College Park Metro station to NCWCP year-round, Monday through Friday except on Federal Holidays. It runs every 15 minutes from 6:00 until 9:00 AM and again from 3:00 until 6:00 PM.

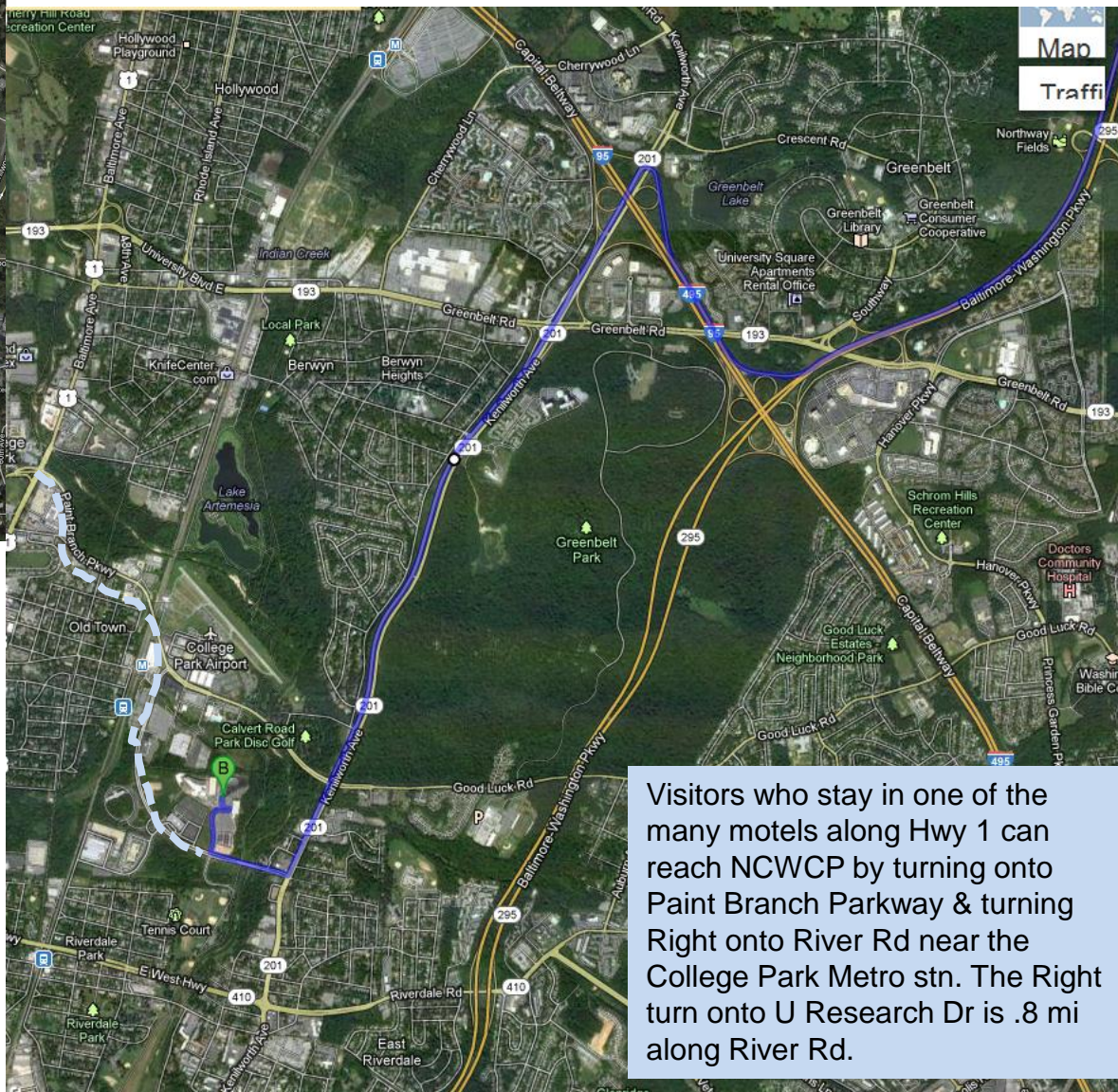

The easiest way to find the NCWCP is to use the Kenilworth Ave Exit on the Beltway (MD 201, Exit 23) & head inside the Beltway to College Park. It's ~ 3 mi to the stoplight for River Rd, where you turn Right. It's another .3 mi to a traffic circle where you make an immediate right onto University Research Dr & go straight until you see a cul-de-sac (Univ Research Ct). Turn Left there to get to the NCWCP gate.

More info about the NCWCP can be found here:

<http://www.ncep.noaa.gov/ncwcp/>

Visitors who stay in one of the many motels along Hwy 1 can reach NCWCP by turning onto Paint Branch Parkway & turning Right onto River Rd near the College Park Metro stn. The Right turn onto U Research Dr is .8 mi along River Rd.

NOAA Center for Weather and Climate Prediction (NCWCP)
5830 University Research Court
College Park, MD 20740

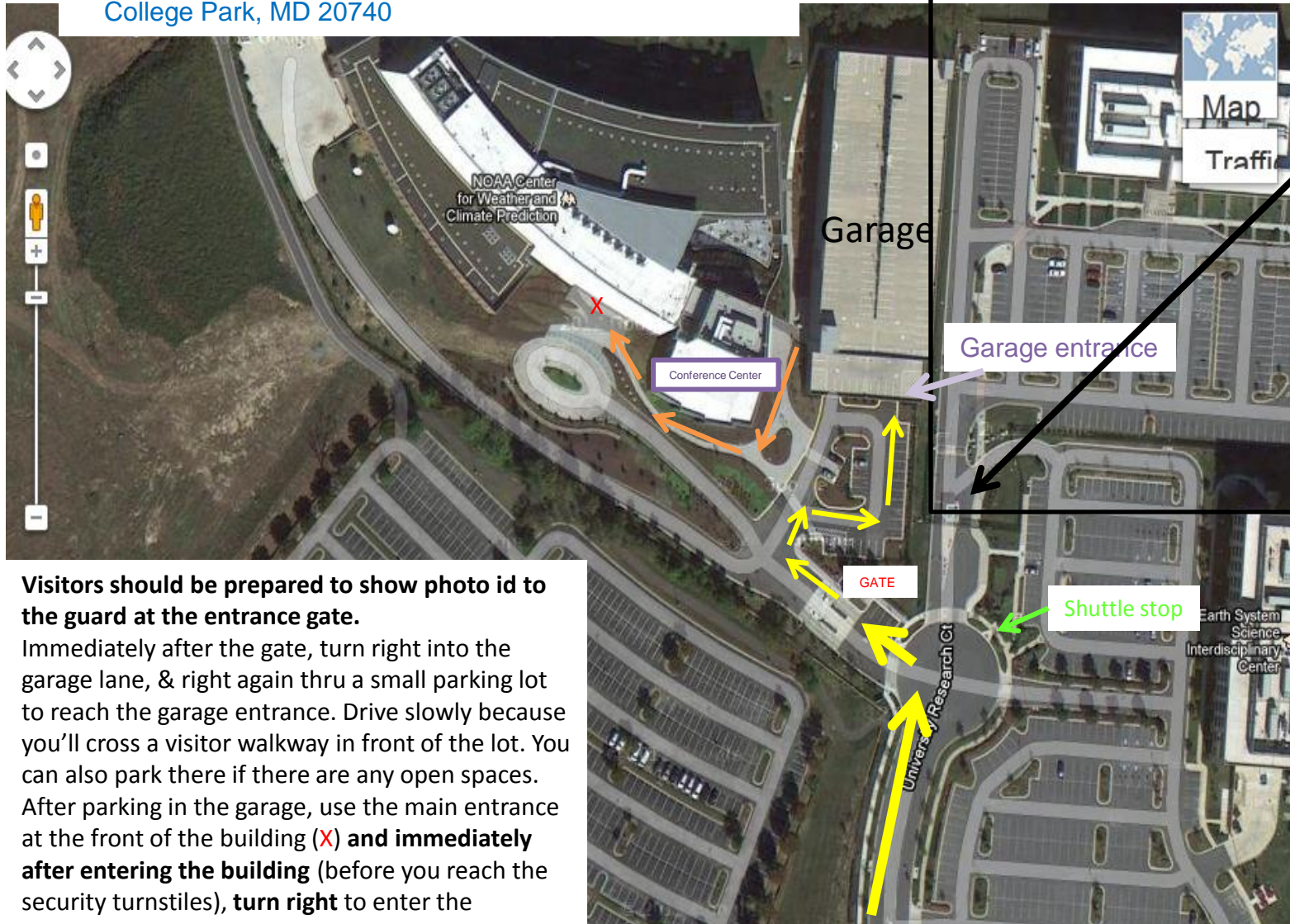

When you reach the end of U Research Dr, the NSA facility gate is straight ahead, but is **NOT** the entrance to NCWCP.

You must turn **Left** in the cul-de-sac to enter the NCWCP gate.

Visitors should be prepared to show photo id to the guard at the entrance gate.

Immediately after the gate, turn right into the garage lane, & right again thru a small parking lot to reach the garage entrance. Drive slowly because you'll cross a visitor walkway in front of the lot. You can also park there if there are any open spaces. After parking in the garage, use the main entrance at the front of the building (X) **and immediately after entering the building** (before you reach the security turnstiles), **turn right** to enter the conference center.